S.A. QUALITY PARTNER N.V.
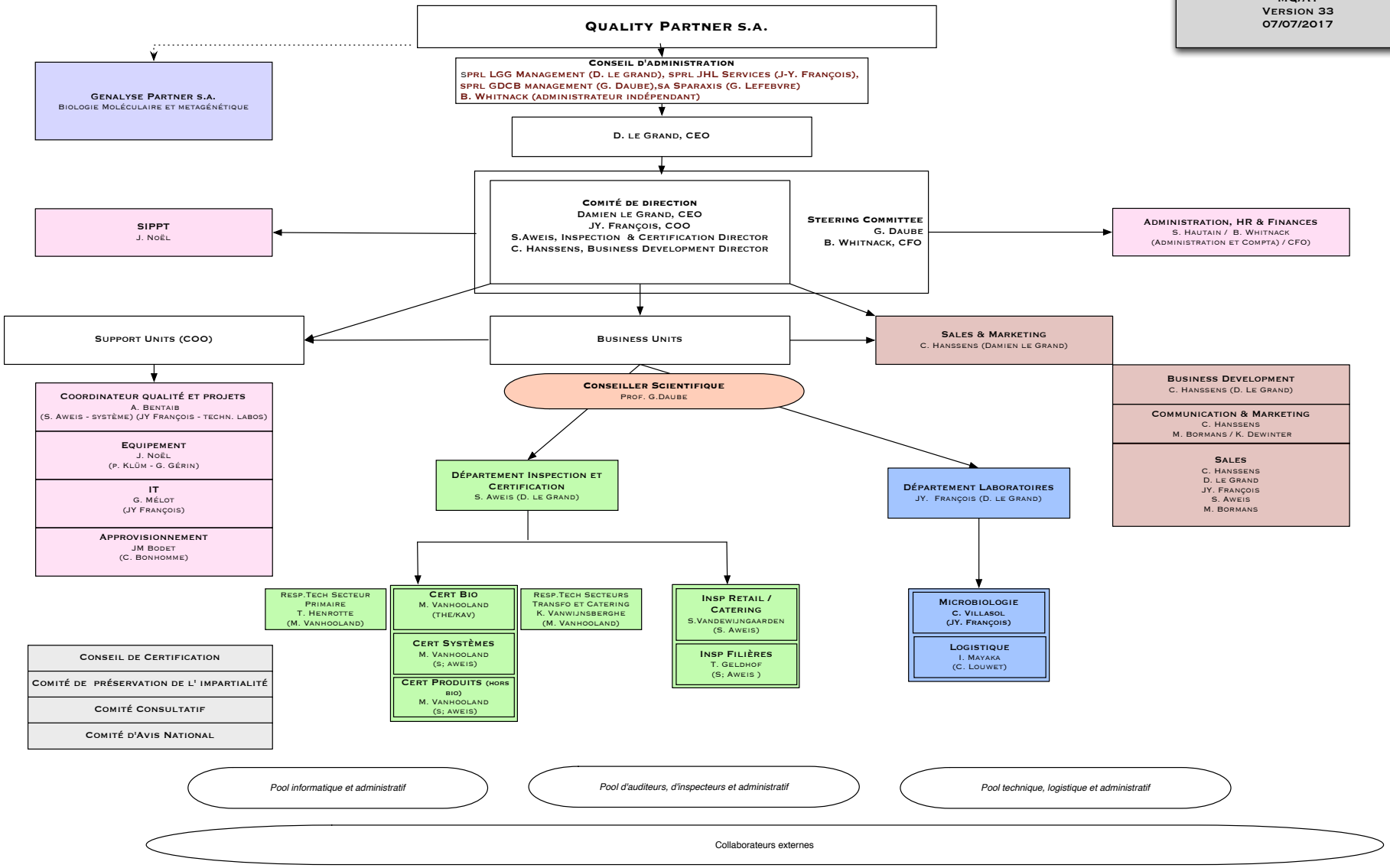
MQ/A1
Version 33
07/07/2017